

④ Three new garages on SE corner of lot:

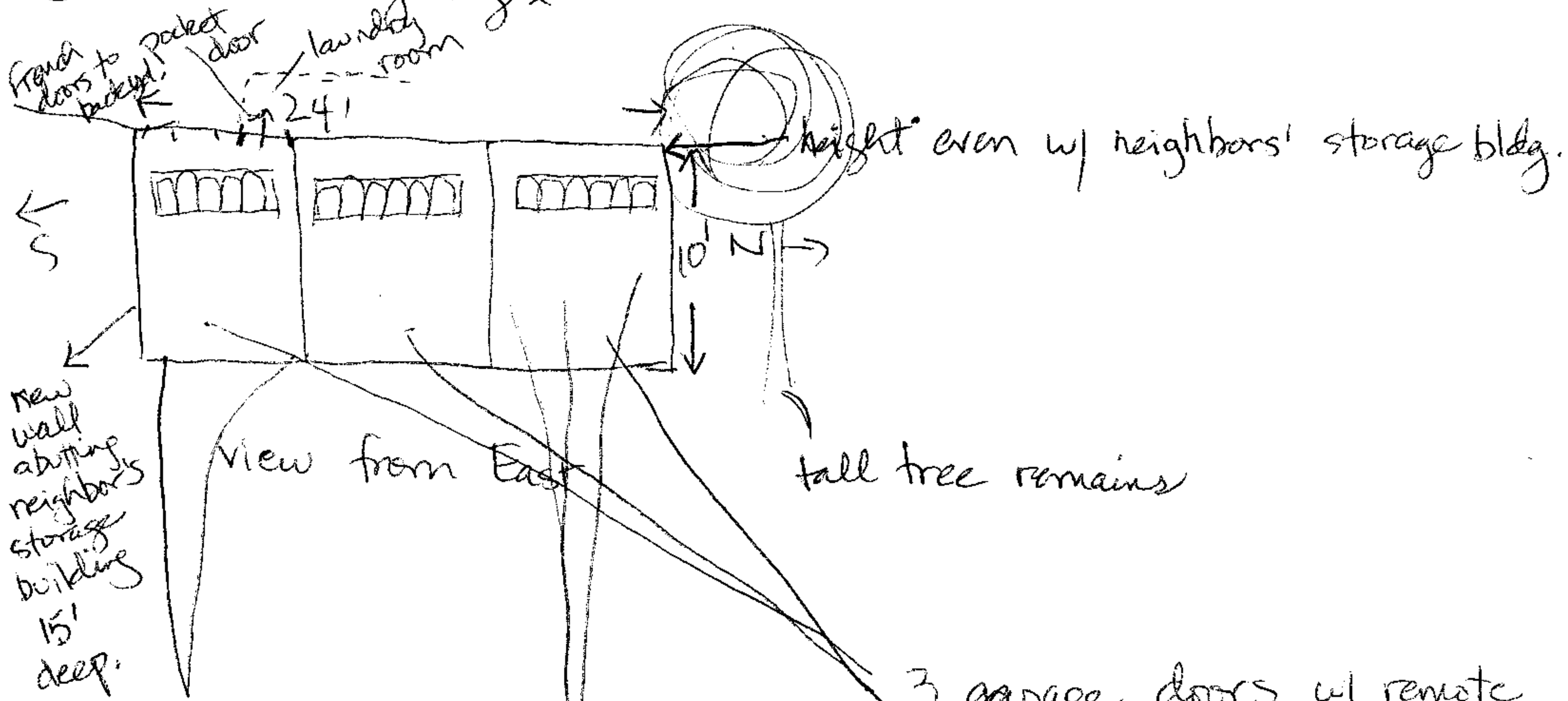

Current gate, walkway to back yard, and white wood patio to be removed.

2 desert bird of paradise bushes and one short tree to be removed. Lime tree to be moved. 25' of oleanders to be removed or moved, at park's option.

3 garage doors w/ remote automatic openers, opening up into garages, so no encroachment into driveway of park.

Entrance from back of most southerly garage direct to laundry room of house. Mural of oleanders on bottom of doors.

Besides providing more and more secure parking space than the current one carport, the purpose of this triple garage building is to shield the patio building add-on to the house from much of the summer sun that makes that room unlivable for much of the summer.